Richmond Record-Herald

VOL. XXV—FIFTEENTH YEAR | RICHMOND, CONTRA COSTA COUNTY, CAL. SATURDAY, AUGUST 12, 1916. | NUMBER 10.

R. R. Strike Probable

ARBITRATION REPORTED TO HAVE FAILED

Several hundred railroad trainmen of this city are today quietly awaiting strike orders from their representatives at the New York conference. It is the contention of certain railroad officials that a specific amount of time would be given the various railroads before the strike was called, this is deemed erroneous by officers of the respective railroad unions here who state that a strike can be called at any minute. As to intervention on the part of the government, it is thought this will never occur, as long as the men do not commit any depredations.

NEW YORK, August 12.—A settlement of the differences between the managers of 225 railroads and their 400,000 employees is understood today to depend upon whether the representatives of the four brotherhoods will consent to a new form of abritration. The brotherhood men, when they assembled again this morning for another conference with the United States board of mediation and conciliation, expected the mediators to make a proposition involving this plan.

The method suggested is to increase the membership of the board of arbitration defined by the Newlands act. The idea is to give each of the brotherhoods a representative on the proposed arbitration board, together with four members representing the railroads and four neutrals, making the total membership twelve instead of six.

EMPLOYEES RETICENT

While the labor men declare they are firmly opposed to arbitration on the ground that the decisions of the arbitrators in the past have not given the men the benefits for which they contend, they refrained from commenting upon new proposals until formally presented.

Judge W. L. Chambers, one of the mediators, said he had not given up hope that the board might compose the differences. The chance of averting the threatened strike by any other means than arbitration is generally regarded as small.

Prior to the arrival of the mediators at the assembly hall of the brotherhoods a statement was made in behalf of the railroad managers that they were irrevocably firm on the principles of arbitration. The reason given was that if they gave up the principle, the power of the railroads to deal with their employees "would' be forever broken' and that hereafter they would be at the mercy of the four brotherhoods.

FIGHT TO FINISH

"The situation has reached a stage where the question of hours and wages is secondary," said the railroads' spokesman. "We demand arbitration and we will fight for this principle to a finish. Rather than give it up I will put all my rolling stock into my freight yards and close up my road."

108 DAYS HAVE PASSED AND THE PEOPLE OF THE COUNTY ARE PATIENTLY WAITING FOR THE DISTRICT ATTORNEY TO DO HIS DUTY IN THE REDLIGHT CASES. THE GENERAL PUBLIC HAS A BIG SUPPLY OF PATIENCE BUT SOMETIMES "PATIENCE" CEASES TO BE A VIRTUE

WHAT IS THE HIDDEN SECRET OF THE INFLUENCE EXERTED BY THE PROSTITUTES, PIMPS, AND ROAD-HOUSES?

HELMS HEADS COUNTY BOARD OF EDUCATION

(Special to Record-Herald)

MARTINEZ, August 12.—City Superintendent of Schools W. T. Helms of Richmond was today elected president of the Contra Costa County Board of Education. Other officers chosen were W. H. Hanlon, ex-officio secretary; Miss Anna Baker and J. A. McIvor.

B. P. O. E. IN SOCIAL DANCE THIS EVENING

Elks of this city are making elaborate preparations for the social dance which they will hold at East Shore park tonight. One of the features of the dance will be the drills which the newly organized drill team will participate in.

BOGUS CHECK PASSER MUST STAND TRIAL IN BERKELEY

J. V. Patterson, arrested in this city for having passed worthless checks on Otto Mueller and A. H. Mayfield, was today turned over to the Berkeley police where he is wanted on a similar charge. Patterson was ordered into the custody of the Berkeley police by Police Judge Hiram Jacobs before whom he was brought for his arraignment.

According to the local police the charges against Patterson in Berkeley are much graver than they are in this city and his punishment will be much more severe.

CONVULSIONS CAUSE DEATH OF TINY BABE

Convulsions caused the death last night of 19-month-old, Ruth Claire Dooling, daughter of Mrs. Rita Dooling, a school teacher. The infant was seized with spasms yesterday afternoon which gradually became worse until its death. Doctors attending the infant pronounced death due to entero colitis.

The remains have been removed to the Barber undertaking parlors from which place the funeral will be held at 10 o'clock Monday morning. Interment will be made in Sunset View cemetery.

BIG DREDGER IS PREPARING FOR SERVICE HERE

(Special to Record-Herald)

OAKLAND, August 12.—Coming off the Hanlon drydock, East Oakland, the government dredger San Pablo steamed to San Francisco, where she will get ready for service in the shoal waters off Point Richmond. The San Pablo arrived here a few days ago from Baltimore via Panama canal, under command of an old-time Oakland skipper, Captain Jack Marino, who was master of the garbage boat Signal, out of this harbor.

MADERA CAPITALIST VISITS HERE TODAY

W. B. Thurman, wealthy manufacturer of Madera, and owner of the Polytechnic business college building in this city was a visitor here today. Thurman is also the owner of the Highland tract in the northern part of this city.

AT SANTA ROSA

Mr. and Mrs. C. M. McCullough, accompanied by Mr. and Mrs. Thomas Wood motored to Santa Rosa yesterday where they took in the county fair being held there.

BOARD PLANS TO PLACE PROJECT BEFORE VOTERS

Methods were discussed last evening at a meeting of the Richmond Municipal Water District commissioners, as to which would be the best way to place before the people the necessity of securing a water supply for Richmond.

Many suggestions were made by the different members, but no definite action was taken. Another meeting will be held in the near future, when the permanent plans of the board will be made public.

Expert J. O. Ford, who has been engaged in auditing the books of the commission filed a report stating the books to be correct with two minor exception. These were remedied by the board last night.

The report of the auditor showed the commission to have $3,313.18 on hand at the present time.

INJURED SAN PABLO GIRL MUCH BETTER

Miss Florence Moitoza, San Pablo girl, injured several days ago by a piece of heavy leather belting is reported to be recovering slowly. It was at first stated that she was injured while at work at the Pullman car shops but this was found to be false today.

GIANT FISHERMAN DIES AT MARTINEZ

(Special to Record-Herald)

MARTINEZ, August 12.—Andrew Cokeley, a fisherman from Giant, succumbed to a brief illness at the county hospital this morning. The deceased was 46 years old and a native of Austria.

FROM SOUTH

Mrs. C. B. Evans of this city is entertaining her mother from Santa Clara county for a few days.

MERCHANT GOES TO JAIL RATHER THAN PAY FINE

Rather than pay a fine of $10, which he stated was unjust for having slapped the face of a boy who had teased him, Richard Fer, a west side merchant walked into the police station today and allowed himself to be locked up. The fine was imposed upon Fer Thursday when he was given forty-eight hours in which to decide.

He reached his decision at 9 o'clock this morning at which time he donned an old suit of clothes, locked up his store and entered cell No. 5 of the city jail for a period of ten days.

COLORADO WOMAN TO OPEN A NEW STORE ON AVENUE

One of the first independent five, ten and fifteen cent stores to be opened in this city is that which Mrs. E. H. Keefe will conduct at 425 Macdonald avenue. Mrs. Keefe is from Colorado where her husband was formerly a deputy warden at the Colorado prison. She is filling her store with a very large assortment of articles.

L. D. Summerfield, who recently assisted in opening a large department store at Martinez and several others in the vicinity of Stockton, is aiding Mrs Keefe in preparing for her Richmond patronage.

AT RIVERBANK

Mrs. William Wetmore of this city is visiting for a few days at Riverbank.

TO VISIT

Contra Costa Encampment of Odd Fellows will visit Twilight lodge of Odd Fellows in Fraternal hall on August 16th.

LUMBER DEAL CLOSED; EUREKA MAN IN CHARGE

A sale involving several thousand dollars was closed today whereby Antone Nelson, president of the San Pablo Lumber company purchased the yards and plant of E. A. Preble at Tenth and Ohio streets. A. P. Nelson, son of the San Pablo lumber owner is coming from Eureka, Humboldt county, to take over the local yards.

The new superintendent is said to be well versed in the lumber business which he will operate under the name of the San Pablo Lumber company.

FIRE CHIEF WILL LEAVE FRIDAY FOR SAN DIEGO MEETING

Fire Chief Roy Lamoine, received a communication from officers of the Pacific Coast Association of Fire Chiefs today stating that outsiders would be gladly welcomed on the fire chief's special which leaves here August 18th. The special will make stops at nearly all of the valley towns enroute to San Diego where the twenty-fourth annual convention will be held. The train is made up of de luxe equipment with round trip tickets including a sleeper at $23.80.

According to Lemoine the special will be met at the various towns where stops are made and a reception tendered the visitors.

CLUB WOMEN TAKE IN NEAT SUM AT THEATRE PARTY

More thn 500 tickets were disposed of by t he second working section of the Richmond club at its theater party last night. The films secuder for the occasion proved very enjoyable. Mrs. CS. S. Gibson, Mrs. O. E. Smedley, Mrs. R. L. Stout, Mrs. A. B. Childs, Mrs. C. M. McCullough, Mrs. S. Dahls, Mrs. Thomas Thayer, Mrs. Charles Johnson, Mrs. Ida Horner and Miss Minnie Dohrman.

The committee is keeping secret the amount taken in at the party with the idea of surprising the club at its next meeting.

ELOCUTION SOCIAL HELD BY SOCIETY

An entertainment by Mrs. B. L. Gurry, under the auspices of the Ladies Aid society will be held at the First Methodist church tonight. Mrs. Gurry is a prominent elocution instructor of this city.

SPLIT LOOKED FOR IN LOCAL REPUBLICAN ORGANIZATION

"RICHMOND, August 11.—The Richmond Republican club, numbering several hundred prominent men and women of Richmond, last night unanimously endorsed William R. Meese of San Ramon for assemblyman from Contra Costa county. The Republican club is an influential organization in that city and candidates for various offices have been seeking its support."

The above item appearing in the Martinez Gazette of last evening came as a complete surprise to the people of Richmond, and what was more astonishing than anything else, was the fact that "several hundred prominent men and women" attended the meeting.

The fact is that just fourteen got together on Thursday, and went through the motions of organizing a Republican club, although there are over 4000 Republicans registered in Richmond.

No endorsement was given any candidate, the above item to the contrary nothwithstanding. This is evidenced by the following statement of the secretary of the club which was sent to the Martinez papers this morning:

"Richmond Cal., Aug. 12, 1916.

"To the Martinez Standard.

"To the Martinez Gazette.

"It is my understanding that the last editions of your papers contained an article to the effect that the Richmond Republican club had endorsed Mr. Meese for the assembly for this district. This is an error, as the Richmond Republican club, so far has not endorsed any candidates for any of the offices. Therefore I wish you would correct this statement in this evening's edition of your papers.

"W. J. RICHARDS, JR.,
"Secretary of Richmond Republican Club."

Those present at the meeting were Joseph F. Brooks E. J. Garrard, Dr. C. L. Abbott, Levi Boswell, Henry Galvin, J. A. McCausland, Mrs. Lulu Roe, Mrs. Chapman, Mrs. Woolridge, Mrs. Woodwarth, Mrs. Kister, C. M. Brewer, W. J. Richards, and W. L. Lane.

Democrats of this city and Contra Costa county believe they see in the incident chronicled above the groundwork of a pretty factional rucus among the G. O. P. hosts. The outcome, no matter how it may terminate, will be viewed with considerable interest by the adherents of Jeffersonian doctrine.

CANDIDATES TAKEN IN

Two candidates were initiated by the local lodge, Knights and Ladies Security, at its meeting in Woodmen hall last night. Arrangements were made for a dance to be given by the lodge drill team on September 28th.

LEADING PETALUMA PAPER ENDORSES W. A. RUGG'S CANDIDACY

The Petaluma Argus, the leading paper of the poultry metropolis of Sonoma county and which circulates among the farming community of the northern end of Marin county, comes out in its issue of Thursday last with an unqualified endorsement of W. A. Rugg, the Martinez Gazette editor, who is aspiring for state senatorial honors. The article is as follows:

"We want to have a little heart-to heart talk with the readers of the Argus, who, residing in northern Marin county, are voters in the Ninth state senatorial district. This district comprises the counties of Contra Costa and Marin, and every four years the voters of these two counties elect a man to represent them in the state senate.

"This year there is a complex situation in the Ninth senatorial district. At about the same time that the little group of axe-grinding, party-wrecking politicans got together in San Francisco and named the United Republican candidates for delegates to the Republican national convention, a somewhat similar, though smaller, group of political manipulators got together and attempted to fix up a legislative slate for this section of the state. Among others, the name of W. R. Sharkey of Martines went on the slate as a candidate for the state senate. Notwithstanding the fact that Sharkey has always been a take-your-orders-whethers-you-like-'em-or-not Progressive, it was agreed that he should seek the nomination as the candidate of the Republican party.

"This action was taken, and Sharkey became an active candidate, in spite of the fact that there has been in existence a "gentleman's agreement" to the effect that the two counties shall be represented in the senate alternately by a Contra Costa and a Marin county man; that it was Marin's turn to elect a senator and that E. B. Martinelli was the announced candidate of the Marin Republicans for the senatorship.

"Matters drifted along from some weeks. Finally Mr. Martinelli, owing to ill health, was compelled to withdraw from the race. This was a bitter disappointment to the Republicans of both counties, but they were determined that the voters of the district should not be deprived of the opportunity to vote for a real

(Continued from page three)

OFFICES FOR RENT

Rates Reasonable
Furnace Heat
Light and Water
Superior Janitor Service

FIRST NATIONAL BANK
Sixth and Macdonald.

Keep Out the Flies

ADJUSTABLE WINDOW SCREENS ..... 25¢ EACH AND UP
FLY SWATTERS, EACH ..... 5¢ and 10¢
FLY TRAPS, TWO FOR ..... 25¢
FLY TRAPS ..... 15¢, 50¢, $1.75 and $2.00

SQUARE DEAL HARDWARE CO.
R. B. DOUGALL We Give Home Trading Stamps R. G. ARMSTRONG
Phone Richmond 208 FREE DELIVERY 203 Macdonald Ave.

Richmond Record-Herald

Published Every Afternoon, Except Sundays and Holidays by the Record-Herald Company

Sixth Street, near Macdonald Ave. Telephone Richmond 70

FRANK HULL...Managing Editor. G. E. MILNES...Business Mgr.

SUBSCRIPTION RATES:

1 Year.....$4.00 6 Months.....$2.00 1 Month by Carrier..40¢

Entered at the Postoffice at Richmond, Cal., as Second-class Matter.

Independent Democratic Official Paper of City of Richmond

WATCH AMERICAN PROGRESS

"Watch the United States" was the warning uttered by Sir John Simon in the house of commons. He went on to express fear lest the trade center of the world be shifted from England to the United States. It is this fear that has impelled Great Britain to inaugurate a war upon American trade. At the same time she fights two great conflicts, one an armed and desperate encounter with Germany, and one a silent, grim and sinister combat for commercial supremacy. The second is bloodless, but no less determined than the first. Side by side, the financial forces of England and the military forces, wage dual battle, the one against an enemy and the other against the unoffending neutral also. As the dominant neutral, the United States has to bear the brunt of the unarmed struggle. It may face the issue with confidence Its faith in itself is so great, its knowledge of its own resources so assuring, that it deems the time to be coming when it shall be the financial center. Why not?

Think of this great area with its millions, its measureless capacity, its stores of fuel, its absolute solvency, the abundance of its capital. Think then of Europe, in the light of accepted business standards, already hopelessly bankrupt, torn and tortured, millions of its strong men dead, millions more crippled, blind; adding to the common burden. Think of the debt already up-piled to a point beyond human comprehension. And having thought of all these things, try to give a reason why this land should not be the commercial and financial center of the civilized world. It was the logic of circumstance that the day of such eventuation must arrive In part, the unquestioned statue of England has been due to tradition, to respect for precedent. The war has hastened things. As it has set back the clock for the belligerent peoples, so it has set it ahead for the domain of peace. Tradition loses the substance that seems to have clustered to it and made it an entity. The world is a place of hard facts.

Concerning the resolution of official Britain to suppress the tendency of the United States to legitimate expansion of trade, there need be no panic. The seas are free, and this country will decline by the simple strength of its development, to have this freedom restricted. It has no mind to take orders from council or commons. It denies their jurisdiction. It has its own salvation to work out. To this end there are before it certain duties clearly defined. The first is to sustain its own industries. To do this will render imperative a protection against a flood of cheap European manufactures. It is a theory of economists that immediately after the war manufacturing abroad will be undertaken with frenzied energy in the effort to recoup some fraction of losses, and to establish business on the ruins wrought by years of battle. This country wishes well of the peoples in the area of desolation, but hoping that they may prosper, does not imply a hope that they prosper to the destruction of American interests. We will be ready to buy or to sell, but not to yield our place in the great economic scheme. And being logically entitled to a high place, even the highest place, the harrying by England, possible to a certain extent in time of war, will not be endured later, and not be permitted to constitute a hampering influence.

THE DANISH ISLANDS

The Danish West Indies are known to most Americans only from the fact that the project of purchasing them has been up for consideration on several occasions. Once at least before now, it seemed that a bargain had been struck at the price of $5,000,000. There was a hitch at the eleventh hour and the matter fell into abeyance. All the time the desire of this country for these specks of realty has been growing. They are necessary to the scheme of adequate protection for Panama. To permit a hostile power to have them would be rash in time of peace and suicidal in time of war. Again it seems as though the sale had been virtually accomplished, but this time the price is $25,000,000. Even at this figure the Danes do not seem wholly delighted and there may be another hitch.

By taking the islands the United States would get title and the residents come under the jurisdiction of this government, the same as was the case with the Porto Ricans. In their private holdings, which are considerable, they are not to be in any way disturbed. It is not easy to see why there should have arisen any objections to the sale on the part of Denmark. The islands have not constituted a source of revenue, and for a small power to be holding them was a sort of invitation to the aggressor. Moreover, $25,000,000 is quite a large sum of money. Probably the islands would be worth this to the United States. Indeed, in case of hostilities they may become of inestimable value. And anyhow there will be no American chorus of objections as there would have been had a similar sum been turned over to soothe the feelings of Colombia, as had been proposed by the late Mr. Bryan.

THE BIBLE A LIBRARY

Dr. Llyman Abbott declares that the Bible is not a book, but a library. Quoting his exact words: "Perhaps I should rather say a literature. It is composed of sixty-six different books, written by between forty and fifty different authors; written centuries apart, in different languages, to different people, for different purposes, in different literary forms. It is the selected literature of fifteen centuries; it includes law, history, poetry, fiction, biography and philosophy. It is to be read as a literature, judged as a literature. One may therefore reject a book from this collection of literature and yet believe in the literature. It is not like the work of one master; it is a gallery of paintings, in which some works may be originals and others copies. To believe in the Bible is one thing; to believe in the sanonicity of every book in the Bible is a very different thing. Luther believed in the Bible, though he rejected the Epistle of St. James.

Emperor Francis Joseph has something on Villa when it comes to fighting in the news as a dead one.

Not being a candidate for president, Joe Cannon has glibly told what he'd do in Mexico, if he had Wilson's job.

WM. E. CALAHAN

Candidate for Regular Republican Nomination for

ASSEMBLYMAN

18th DISTRICT

Primary Election, August 29, 1916

J. N. LONG

OF RICHMOND

Regular Republican Candidate for Nomination for

ASSEMBLY 18th DISTRICT

Primary Election, Aug. 29, 1916.

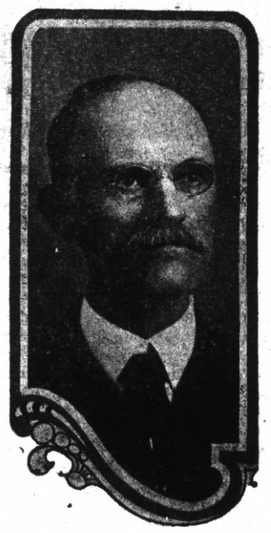

W. A. Rugg

editor and proprietor of the "Contra Costa Gazette" and the "Daily Gazette" is a candidate for the Republican nomination for

State Senator

from the Ninth district, comprising Contra Costa and Marin counties.

Mr. Rugg has never weakened in his loyalty to the party that has always had its rule signalized by prosperity. By virture of his ripe experience as a newspaper publisher, he has gained a very comprehensive knowledge of public affairs and is therefore well qualified to intelligently perform the duties of the office, for which he is a candidate.

Mr. Rugg stood firmly for Marin county's right to name the Republican candidate for the next senatorial term, but upon the withdrawal of such candidate and at the request of Marin county Republicans, he consented to enter the contest as an ever and always loyal and consistent Republican.

CLOTHES CLEANING

Richmond's biggest and best, the Elite Cleaning Company. Service and prompt delivery. Our motto, satisfaction. 265 Fifth street. Phone Richmond 525. Branch office 2233 Macdonald avenue, Phone Richmond 456.

"Let Mayer Do It." If you want your old suit made like new. Ring up Phone 452. Cleaning, Dyeing, Repairing or Pressing. Work called for and delivered. Mayer's American Cleaning Works. 1116 Macdonald avenue. —advt

CLASSIFIED ADS

CLASSIFIED ADVERTISING RATES

Lines	2T	4T	6T	12T	24T
3....	$ .25	$ .45	$ .60	$1.00	$1.50
4....	.35	.60	.80	1.35	2.00
5....	.45	.75	1.00	1.75	2.50
6....	.50	.90	1.20	2.00	3.00
7....	.60	1.05	1.40	2.25	3.50
8....	.70	1.20	1.60	2.50	4.00
9....	.80	1.35	1.80	2.75	4.50
10....	.90	1.50	2.00	3.00	5.00

Strictly in Advance

Classified ads will be taken over the phone and collections made by messenger on payment of 10¢ extra for messenger service.

SALARY LOANS

SALARIED PEOPLE PERMAnently employed furnished $5.00 to $50.00 without security, delay or publicity, cheapest rates, easiest payments. D. D. Drake, 607 Macdonald Avenue. 4-29-tf

POSITION WANTED

THE W. C. T. U. of Richmond would like to assist any girl that needs help who will either write or come to see Mrs. G. Wallin, 684 Fifteenth St., Richmond. tf.

WANTED—House work by deserving woman, by the day, week or month. Apply at once. Phone Richmond 757. 8-2-tf.

WANTED—Lady wishes any kind of domestic house work. Phone Richmond 70. 8-8-6t

FOR SALE

FOR SALE—A 6-foot showcase cheap. Call 255 8th St. 7-8-5t

FOR RENT

FOR RENT—A modern 5-room cottage with water, cement and plastered basement. Near roofing plant. Tel. Richmond 921 or call at 855 Wall street. a10-6-t

FOR RENT—Nicely furnished room. Apply 322 Seventh street. Mrs. N. M. White. a11-2t

WANTED—MISCELLANEOUS

VACANT LOTS—If you are obliged to dispose of vacant lots in the city of Richmond, and are willing to sell at bedrock prices, with all the inflation cut out, address Box Z, care Record-Herald office, Richmond, Cal., giving location of lots and price wanted. 3-29-tf.

WANTED—A good piano. Price and terms must be right. For particulars write P. O. Box 601, Richmond, Cal. tf.

WANTED—To rent or will buy if reasonable, house with garage. Call People Bread, 634 18th Street. a7-6t.

MISCELLANEOUS

WEEDS cleaned from lots and parkins at very reasonable prices. Phone Richmond 651 or call at 1926 Roosevelt avenue. a5-6t

AGENTS WANTED

WANTED—A solisitor for a cleaning wagon. One who understands the business. Must be sober. Apply 1010 Macdonald, Black Painsian Dye Works. 8-1-tf.

EXCHANGES

HAVE you vacant lots that you want to turn over for income bearing residence property. I have a modern five room house and two lots in central section of city, that I would consider exchanging for vacant lots suitably located. In answering give lot and block number, what value of lots are, and whether street work is paid or not. Address Box 184, Richmond, Cal. 2-29-tf

NOTARY PUBLIC

NOTARY PUBLIC—I make and acknowledge all kinds of legal papers; deeds, mortgages, contracts, leases, etc. Houses to rent; fire insurance. H. G. Stidham, 163 Washington avenue. Phones, office 868. Residence 920. 3-27-tf

BUSINESS NOTICES

It is hereby notified that the American French Bakery will deliver bread to its customers on Sunday mornings the same as on other week days. Phone Richmond 1065. jy28-15t.

ELECTRIC SHOE HOSPITAL

822 MACDONALD AVENUE

The convenient shoe repair shop. We call for and deliver shoes, Phone 1074.

We give Cash Discount trading stamps and American trading stamps. All work guaranteed. We use the best oak leather. a9-tf.

ATTORNEYS-AT-LAW

J. E. RODGERS

Attorney-at-Law

Martinez California

PHYSICIANS AND SURGEONS

DR. M. DEININGER-KESER

has moved her office and residence from Bedwell Apt., 8th and Nevin, to 919 Macdonald Ave., near Elks Bldg. Office hours 1:00 to 3:00 p. m. Telephone Rich. 98.

BERT CURRY

UNDERTAKER—EMBALMER

Parlors—27 Park Place

Service Day or Night

Day and Night Phone 429

Auto Service Phone 598

ARTHUR A. BARBER & CO.

Funeral Directors

Lady Attendant for all Ladies and Children's Cases

263 FOURTH ST.

E. B. SMALLWOOD

Undertaker—Embalmer

DEPUTY CORNER

727 Macdonald Avenue

Phone Richmond 113

THESE PAINTERS CARRY LIABILITY INSURANCE

ZEB KNOTT

Sherwin-Williams Paints, Stains and Varnishes

All Grades of Wall Paper

Painting and Paper-Hanging

All Work Quaranteed

319 North Seventh Street

Phone Richmond 823

A. BRUNNER

PAINTING, PAPERHANGING AND TINTING

WALL PAPER, PAINTS, OILS AND VARNISHES

1310 Macdonald Avenue

THE CRAVEN HOSPITAL

Conduced by Graduated Nurses

MEDICAL, SURGICAL and MATERNITY CASES.

Baby Incubator Installed.

Received under the care of their own physician.

10th & Clinton Phone 854

NOTICE TO VOTERS

A new and complete registration of voters is required by law during the year 1916.

Registration closes for the purpose of voting at election for school trustees, on March 7th, 1916; for the purposes of voting at Municipal elections of towns of the sixth class, on March 10th, 1916; for the purpose of voting at Presidential Primary election on April 1st, 1916; for the purpose of voting at August Primary election, on July 29th, 1916; and on Oct. 7th, 1916 for the purpose of voting at General Election on Nov. 7th, 1916.

You may register with the County Clerk or any of his deputies.

Dated February 10th, 1916.

J. H. WELLS,

County Clerk of Contra Costa County, California.

The following named persons are registration deputies:

A. C. Faris, City Hall, Richmond, Cal
Mrs. Mary D. Neill, 154 Washington Ave., Richmond.
Geo. K. Drew, 114 Washington Ave. Richmond.
I. R. Vaughn, 420 Macdonald Ave Richmond.
Miss Nannie Nesbitt, 621 Bissell Ave. Richmond.
Mrs. Florilla Brown, Stege, P. O.
M. J. Gordon, 319 Macdonald Ave., Richmond.
Fred C. Schram, 423 Macdonald Ave. Richmond.
L. J Thole, 1928 Macdonald Ave. Richmond.
W. J. Richards, Jr., 915 Macdonald Ave., Richmond.
Mrs. Henrietta King, 234 Barrett Ave., Richmond.
Mrs. Laura B. Crampton, 624 Chanler Ave., Richmond.
Frank M. Silva, San Pablo.
George E. Valencia, San Pablo.
A. H. MacKinnon, Rust.
Herman Rust, Rust.
H. P. Davis, Rust.

Feb 17-oct 7

CALIFORNIA TOWEL SUPPLY CO.

Towel service furnished offices barbers and bars. We supply coats and aprons. We furnish the supply—you use it. Cheaper than buying your own. Branch office, Record-Herald building, telephone 70. Telephone your order and the man will call on you.

E. A. MARSHALL

House, sign and automobile painting; paper hanging and decorating. All work guaranteed.

Phones 154-W and 945

Shop 415 Bissell Ave.

DOCTORS FOR MEN

Everything is PRIVATE AND CONFIDENTIAL.

No extra charges are made for medicines. Consulatation free. Est. 25 years.

DR. T. D. HALL

707 Broadway, upstairs, near Seventh St., Oakland, Cal.

IF THE BOTTLE OF WHISKEY on your sideboard bears our label you can gamble on two things. First, that the whiskey is absolutely pure. Second, that the flavor, mellowness and bouquet will equal that of any you have ever tasted, no matter how much higher priced. The best judges prefer our whiskey.

RICHMOND LIQUOR STORE

12th and Macdonald

BUILDING MATERIAL, DRAYING, HAY AND GRAIN

PICNIC PARTIES AND MOVING

E. H. Higgins Co.

Successors to Johnson & Braine

Office 400 Macdonald Ave—Phone Rich. 262 Warehouse Phone 448

COAL Draying and Storage

PILLOW BROS.

705 Macdonald Ave. Phone 91

Certificates of Title Notary Public Abstract of Title

Title Insurance Polices Escrows Handled Inheritance tax Appraises

PATRONIZE HOME INDUSTRY.

Richmond Abstract and Title Co.

Office—Richmond Abstract and Title Co.'s. Building.

Twenty-Second and Macdonald Ave., Richmond, California.

Telephone Richmond 819 CHAS. G. BACON, Manager.

Tilden Lumber Co.

PRICE---QUALITY---SERVICE

E. M. TILDEN, President

YARDS—Oakland, Berkeley, Richmond and Crockett

Office and Mill—15th St. and Nevin Ave. Phone Richmond 81

PEACHES FOR CANNING

Albertas From My Farm at Atwater

No Worms or Split Pits

The Finest Ever

See Us Before Buying

B. McWHORTER

Phone 105 147 Richmond Avenue

California State Fair

SACRAMENTO

September 2nd to 9th Inclusive

$45,000 Premiums

New { Buildings Features Attractions

$20,000 Purses

Including New Women's Building (to be formerly dedicated during the Fair), New Poultry Building and Live Stock Barns, Immense Exhibit of Manual Training and Domestic Science by California Schools, Miners' First Aid and Mine Rescue Competition, Horse Racing, Night Horse Show, Grand Band Contest, Head on Collision, Fire Works, Free Attractions, Clean Amusements, Grand Rally California Miners' Safety Bear Club.

Working Demonstration Tractors, Pumping and Irrigating Plants, Road Machinery, Milking Machines.

Agricultural, Horticultural, Viticultural, Manufactures, Machinery, Automobiles.

Largest complete Live Stock Show ever held in California.

Permanent exhibit of Fine Arts, and Industrial and Soil Products.

Every minute interesting, instructive and entertaining.

Reduced rates on all Railroad, Electric and Steamboat lines.

SEND FOR PREMIUM LIST

CHAS. W. PAINE, Secretary. JOHN M. PERRY, President.

Cook With Gas

ON A MODERN GAS RANGE

SAVE—MONEY
SAVE—TIME
SAVE—WORRY

SEE THE MODERN GAS RANGES NOW ON DISPLAY AT THE LOCAL STORES.

GAS, ELECTRIC, CARBON FUEL, FIRST PREFERRED

Pacific Gas and Electric Co.

13th and Clay Sts., Oakland Lakeside 5000

Branch Office: 709 Macdonald Ave. Phone Richmond 531

T&D RICHMOND THEATRE

TONIGHT'S PROGRAM
MATINEE DAILY 2:15 to 5:00

LITTLE ANN PENNINGTON IN
"SUSIE SNOWFLAKE"
A Paramount Picture
BURTON HOLMES TRAVELOGUE
BRAY ANIMATED CARTOON
SUNDAY'S VAUDEVILLE

Bedford and Gardner, novelty dancers, featuring New York's newest dance craze, "Walking the Dog."

Christie and Griffin, "Two Boys from Virginia."

Frank Martell, premier banjoist.

Graham and Randall, feature of the Empress last week, comedy singing and talking skit entitled, "How Ignatius got Pneumonia."

PICTURE PROGRAM

"The Last Act," triangle comedy drama.

"The Cinders of Love, two reel Keystone comedy.

One reel Mutt and Jeff Animated cartoon.

A. DeGregorio
Home-Made Raviolas
ITALIAN STYLE
PRICES—1 Dozen, 15; 2 Dozen, 25¢; 100, $1.00
When ordering large quantities place order day in advance
457 14th St. Phone Rich 239-J

COFFEE
3 lbs. for $1.00.

I sell from 20,000 to 30,000 lbs. of coffee every month. By buying direct from the growers, doing my own roasting and selling direct to the consumer, I do away with two middlemen's profits. That's why I can give you so much for your dollar.

Long's Best Coffee has a flavor and aroma that will win your instant approval. It is a blend of four mountain grown coffees, and hence high-flavored.

Long's Best Coffee Delivered to Your Door by Parcel Post.

Roasted the moment before it is sent to you. 3 lbs. for $1.00.

LONG, the Coffee Man
LONG'S MARKET
11th and Washington Sts.
Oakland, Calif.

T & D's Richmond Theater

First Authentic Pictures of the terrible

BOMB EXPLOSION

During San Francisco's Big Preparedness Parade

TWO DAYS ONLY--MON. & TUES.
August 14 - 15

REACH OUT-- TELEPHONE--

Looking for business?

Pick out any town on the map; then ask for the telephone rate, You'll find it low--so low that you'll wonder why you never before tried this quick, conclusive method of attracting trade.

Take a talk trip by Bell telephone. Boost your goods! The buyers of a hundred towns are glad to hear from you.

Consult the list of toll rates to cities hereabout; it's in the front of your Bell directory.

THE PACIFIC TELEPHONE AND TELEGRAPH COMPANY

LADIES AID PARTY HELD IN PARSONAGE

A delightful afternoon was spent by the Ladies Aid society of the First Methodist church yesterday in the new parsonage. A program arranged for the day was followed with refreshments which were served by Mrs. P. E. Petersen. Taking part in the program were the following:

Duet, Mrs. Adams and P. E. Peterson.
Remarks, Rev. D. W. Calfee.
Music, Miss Vera Billingsly.
Reading, Mrs. W. Walker.
Recitation, Mrs. C. Adams.
Reading, Mrs. A. Odell.
Instrumental music, Mrs. Joslyn.

ST. GEORGE INITIATE

Eleven candidates were initiated last evening into the local Sons of St. George. They are S. Prouse, F. Bonner, A. Ingram, W. Symoras, L. Baker, E. Williams, S. H. Walker, P. Roberts and G. Freeshy.

FLORENCE KELSEY
Will call at your home to do your Hairdressing, scalp treatment, shampooing, face massaging and manicuring. Guarantee to give satisfaction. Reasonable prices.
Phone Richmond 851
Raymond Apts.—21

FOR EXCHANGE

120 acre alfalfa ranch to trade for Richmond lots inside the triangle of the Santa Fe and Southern Pacific and Oakland branch of the Santa Fe roads. Eighty acres in alfalfa.

Fine 8-room furnished place in fine location to exchange for clear ranch property.

Five-room, up-to-the-minute, house in fine location. Anything down and $25 per month.

R. W. BYRN
911 Macdonald Ave.

CONDENSED STATEMENT AND WORK OF CHRISTIAN AND MISSIONARY ALLIANCE

The Christian Alliance was organized in the year 1887, with headquarters in New York City, and it can be characterized in a single sentence, it represents a profound spiritual movement among evangelical Christians of all denominations, which aims to realize the highest possible Christian life on the part of God's children, and the most effectual and aggressive work in neglected fields both at home and abroad.

First, it is thoroughly evangelical, holding firmly to the literal inspiration of the Holy Scriptures, and repudiating every form of fanaticism that is contrary to the Word of God and the most sober and practical judgment of truth.

Second, it is profoundly spiritual. It aims not so much to devolp and crystallize an external organizations, as to diffuse the principles of spiritual truth and life, and its unseen influence is much greater than even its visible and organized forces.

Third, it recognizes especially the supernatural element in Christian life and work. Its members believe intensely in a living God, an enthroned Christ, and an indwelling Holy Ghost as all-sufficient for every need of the souls and bodies of His children, and in aggressive work for the world and the kingdom of God. Its special testimony is directed to four great truths.

1. The salvation of all who repent and believe through the atonement of Christ and the work of the Holy Spirit.

2. The sanctification and deliverance from self and sin of all who thoroughly yield themselves to God, through the indwelling of the Holy Spirit and the Lord Jesus Christ as their all-sufficient life. At the same time, we guard this precious truth from all fanaticism. We repudiate every idea of self-perfection, personal infallibility, or such a state of self-sufficiency and sinlessness as would make us independent for an instant of the constant keeping of the Holy Spirit. It is not a self-sustaining, self-sufficient, or self-dependent state, but an absolue dependence every moment upon the Lord Jesus Christ. Self is accounted nothing, and Christ is all in all. The Christian life that it recognizes and emphasizes is not a self-life, but a Christ-life, ever abiding in Him, and utterly dependent on Him.

3. It recognizes the truth of supernatural healing of physical disease through the power of the Lord Jesus Christ, for all who are walking in obedience and receive the Lord's healing by simple faith in His name. At the same time, we guard most carefully this precious truth from all fanatisism, repudiating Christian Science, Spiritualism, Magnetism, and all claims of personal gifts and powers on the part of individuals to impart healing to others; recognizing Christ himself as the only Source of life and strength, and emphasizing the necessity of personal union with Him, and trust in Him on the part of every individual personally, before he can become a partaker of Christ's healing virtue.

4. It teaches the doctrine of Christ's premillennial coming as the great hope of the church and the goal of all our Christian work. God has been pleased to use the Christian Alliance to lead tens of thousands of Christians into a deeper spiritual life. Its aim is not in any sense sectarian.

It is an interdenominational movement, not building up sectarianism, but bearing only on its banner the name of Jesus and welcoming the co-operation of Christians and missionaries of every evangelical donomination without requiring the sacrifice of their convictions and denominational relationships.

It is an international movement attracting by the greatest of its scope and interesting by the manificence of its field men and women who are interested in the welfare of every race and tongue,

Its divinest seal is the spirit of sacrafice. While we do not claim a monopoly of self-denial, yet we thank God with deepest gratitude and humility for the men and women in the homeland whose noble gifts for missions are not unworthy to have a place with Mary's anointing and the widow's mite. Still more we thank Him for the glorious army of missionaries abroad, of whom one hundred and fifty, after lives of self-renunciation, have died in loneliness and poverty in the lands of the heathen. Three hundred more are still engaged in the work and surrendering all prospects of human ambition and interest, and asking nothing but the bare necessities of life, represent us to-day under the burning sun of India, in the malarial swamps of Africa, in the unhealthy native houses of China, in the sweltering humidity of the philippines, or amid the snow-crowned heights of Quito of far Tibet, only asking of us that we will make it possible for them to spend and be spent till Jesus comes, for the salvation of men, the glory of God, and the hastening of the coming of our Lord and Kind.

The above is an extract from a paper read by Rev. A. B. Simpson, (President C. A. M. A.) before a meeting of ministers in New York City at their request.

For furthur particulars about meetings in the district, address Pastor Herbert Dyke, 463 29th street Oakland, California. (See church notices for place and time of meeting in Richmond, California.

—Advt.

LEADING PETALUMA PAPER ENDORSES RUGG

(Continued From Page One)

Republican for senator. Consequently they prevailed upon Editor William A. Rugg of Martinez to enter the lists against Sharkey as the candidate of the regular Republicans of the district.

"And so the battle is on. While there are a number of other candidates, the real battle is between Rugg and Sharkey, who are editors of the rival newspapers of Martinez.

For the benefit of the readers of this paper and who are also voters in the Ninth senatorial district, we want to say that we have known Editor Rugg for a long time and that we know him to be most excellent senatorial timber as well as a square-dealing, upstanding, take-no-orders Republican of the stalwart type. He was in the fight for the election of the regular Republican delegates to the national convention "up to his ears" and he and his newspaper have rendered most excellent service to the cause of the Republican party. He certainly deserves not only the votes but the active support of all the loyal Republicans of Marin county.

"On the other hand, his opponent, Sharkey, has been of the greatest possible service to the enemies of the Republican party in this state. He supported the non-partisan bills, helped to "frame up" and enact the present shameful primary law; supported the Earl Hydro-Electric United Republican candidates for delegates to the Republican national convention; is today opposing Willis Booth, the candidate for the Republican nomination for the United States senate, and will, without question, if elected, help to turn over the control of the Republican party in this state to its enemies. Sharkey is just about as muc hentitled to the votes of the real Republicans of the Ninth district as is the Devil to inherit the Kingdom of Heaven.

"Mr. Rugg's candidacy has been endorsed by the Marin County Republican County Central Committee and by the Republican clubs of the county. If the Republicans of northern Marin county are of the fighting kind, and we believe they are, they will take off their coats and fight like Trojans for Rugg."

RICHMOND NEWS

This Case Has a Hint for Many Record-Herald Readers.

A Richmond woman has used Doan's Kidney Pills.

She has found them as represented.

She wishes her neighbors to know.

She publicly recommends them.

No need to look furthur for a tested kidney remedy.

The proof of merit is here and can be investigated.

Profit by Mrs. Odell's statement.

Mrs. L. R. Odell, 445 Fifth st., Richmond, says: "The first symptom of kidney complaint in my case was backache. A heavy, dull pain across the small of my back kept me in constant misery and my back was painful when I stooped over. I had a tired, languid feeling and didn't have much ambition. My feet and hands swelled and there was a retention of the kidney secretions. Five boxes of Doan's Kidney Pills cured me."

Price 50c, at all dealers. Don't simply ask for a kidney remedy—get Doan's Kidney Pills—the same that cured Mrs. Odell. Foster-Milburn Co., Prop., Buffalo, N. Y.—Advertisement.

Barrett Sanitarium
Ninth St. and Nevin Ave.
NEW AND MODERN
Trained Nurses. Quiet and Restful
DR. W. J. CEASAR

E. GEORGE HARLOW
Teacher of Piano
Special Attention to Beginners
Residence, 509 Florida Street
Telephone Rich. 885

Sunday Trips—

SOUTHERN PACIFIC — SUNSET OGDEN & SHASTA ROUTES

ONE FARE

"There and Back"—Between many points at Figures ranging from 50c to $5

This means ½ Fare for your Sunday Outing

ASK Southern Pacific Agent

At the Primary Election, August 29th
VOTE FOR
Willis H. Booth
The ENDORSED Republican Candidate for U. S. Senator

At the Statewide Conference held in San Francisco, July 29th, composed of members of the Republican State Central Committee and all Republican County Central Committees, a resolution endorsing the candidacy of Willis H. Booth for U. S. Senator was unanimously adopted.

Send a REPUBLICAN to the United States Senate to assist a REPUBLICAN President in carrying REPUBLICAN policies into effect

STOP--HERE IS YOUR CHANCE
Drs. Fong Wan--Wat Son
THE CHINESE HERB DOCTORS

Offers you their long years of practical experience in Medical Science, ABSOLUTELY FREE. They want cases that have been given up by other physicians. Their experience teaches them that their HERB REMEDIES will permanently cure what are known as "incurable diseases."

They cure all chronic diseases of both sexes without operations. All diseases of women are cured by the safest and quickest method. You are invited to call for their Free and Honest Diagnosis of your sickness. Hours: 9 a. m. to 7 p. m. Sundays and Holidays, 10 a. m. to 3 p. m.

FONG WAN—WAT SON HERB CO., 548 8th St., Cor. Clay, Oakland.

Popular Bakery and Coffee House
MACDONALD AVE., BET. 4th and 5th STREETS
Largest Assortment of Bread, Cakes and Pies in Richmond
Finest Cup of Coffee and Cream in Town
REMEMBER THE PLACE
Macdonald Ave, Between 4th and 5th Streets

Electrify Your Vacation

DECIDE to enjoy the comforts you missed on your previous vacations. Take advantage of the Electricity which is everywhere—on trains, steamers, in hotels.

A few of the electric appliances which will make your vacation more enjoyable are:

Electric Utility Outfits—includes flat iron, stand for inverting and vessels for cooking.

Electric fans — special small sizes, weight little.

Electric curling irons.

See your dealer for special vacation offers.

WESTERN STATES GAS & ELECTRIC CO.
317 Sixth Street Telephone 115

THE STORE FOR EVERYBODY

WATCH THIS SPACE EVERY DAY AND SAVE MONEY

WHITE TENNIS FLANNEL, YARD WIDE 15c

SHIRTING CHEVIOTS, 29 INCHES WIDE 15c

NEW SCRIMS, YARD WIDE 15c

BABY BLANKETS 50c, 75c, $1.25, $1.50, $1.75

Meet Me at **The Fair** Save Money

C. C. OLNEY

Phone Richmond 811 731 Macdonald Avenue

With the Churches

FIRST CHURCH OF CHRIST, SCIENTIST.

Sunday service at 11 a. m.; Sunday school at 9:30 a. m.; Wednesday evening testimonial meeting at 8 o'clock in the Richmond Club, Nevin avenue, corner 12th street. Free Reading Room with Circulating Library in the Berry building, Macdonald avenue, corner 8th street, open every afternoon from 2 to 4 o'clock, and Friday evening from 7 to 9.

CHURCH OF ST. MARK THE APOSTLE

Corner of Bissell avenue and Tenth street, Rev. P. M. Griffin, pastor in charge. There will be first mass at 8:30 and Sunday school; second mass at 10:30; evening devotion at 7:30 p. m.

Wear a BLACK'S Special, one that has been Cleaned and Pressed Black's Cleaning House, 1010 Macdonald Ave. Phone 723.

RICHMOND AND SAN RAFAEL FERRY & TRANSPORTATION COMPANY — MARIN COUNTY — CONTRA COSTA COUNTY

Time Table

Effective Sunday, July 23, 1916

BOAT LEAVES

Pt. Richmond	Pt. San Quentin
7:30 a. m.	8:00 a. m.
9:30 a.m.	10:00 a. m.
11:30 a. m.	12:00 m.
1:30 p. m.	2:00 p. m.
3:30 p. m.	4:00 p. m.
5:30 p. m.	6:00 p. m.
*7:00 p. m.	*7:30 p. m.

*Sunday Only

Key Route Cars direct to Ferry from all points of Alameda County

Motor Vehicles from Point San Quentin direct to San Rafael connecting with Northwestern Pacific Railroad for all points North.

UNSURPASSED BUFFET AND GRILL SERVICE

For Information Address

RICHMOND-SAN RAFAEL FERRY & TRANSPORTATION COMPANY

RICHMOND, CALIF.

Phone Richmond 231
Phone San Quentin 2

NOTICE OF CHANGE OF GRADE.

NOTICE IS HEREBY GIVEN, That the Council of the City of Richmond, on the 7th day of August, 1916 passed Resolution of Intention Number 292 declaring its intention to change the grades on South Street and Wall Avenue at the following places to wit:

On the northwesterly side of South Street as follows: At the southwesterly line of Beck Street, at the northeasterly line of Beck Street, at a point 13.0 feet northeasterly from the northeasterly line of Pullman Avenue, at a point 45.0 feet northeasterly from the northeasterly line of Pullman Avenue, at a point on the extension northwesterly of the southwesterly line of Stege Avenue, at a point on the extension northwesterly of the northeasterly line of Stege Avenue, at a point on the extension northwesterly of the southwesterly line of 34th Street, at a point on the extension northwesterly of the northeasterly line of 34th Street, and at a point 100 feet northeasterly from the northeasterly line of Beck Street.

On the southeasterly side of South Street as follows: At the southwesterly line of Stege Avenue, at the northeasterly line of Stege Avenue at the southwesterly line of 34th Street, at the northeasterly line of 34th Street, at the southwesterly line of Beck Street, at the northeasterly line of Beck Street, at a point 32.0 feet northeasterly from the northeasterly line of Pullman Avenue, and at a point 100 feet northeasterly from the northeasterly line of Beck Street.

On the northerly side of Wall Avenue as follows:

At the westerly line of 37th Street, at a point on the extension northerly of the easterly line of 37th Street, at a point on the extension northerly of the westerly line of 35th Street, at a point on the extension northerly of the easterly line of 35th Street, at the westerly line of the alley between 35th Street and 37th Street, and at the easterly line of last said Alley.

In the City of Richmond, County of Contra Costa, State of California.

Reference is hereby made to Resolution of Intention Number 292, now on file in the office of the Clerk of the City of Richmond, for further particulars.

Richmond, California, August 9, 1916.

H. D. CHAPMAN,
Superintendent of Streets of the City of Richmond. aug10-6t

7:30 p. m.

OUR LADY OF MERCY CATHOLIC CHURCH

Richmond avenue between Santa Fe and Martini stree; Rev. Father Sullivan, pastor. There will be first mass at 8:30, followed by Sunday school in charge of the Presentation Sisters; second mass at 10:30; evening devotion at 7:30

THE CHRISTIAN AND MISSIONARY ALLIANCE

A. O. U. W. hall, corner Sixth street and Macdonald avenue.

Sunday service 2:30 p. m. Subject, "God's Plan of the Ages."

FIRST CHRISTIAN CHURCH

Sixth street and Bissell avenue. Rev. Thomas A. Boyer, pastor.

Morning, "The Thirst-cry of the World."

Evening, "The Miracles of the Bible—What About Them? Did they Actually Occur or Are they Simply the Imaginations of an Over Credulous Age? If they Happened Once Why Don't they Happen Today? When Did they Cease?"

This is the first of a special series of Sunday evening talks on "religious questions which are being asked by everybody today." An effort will be made in these discussions to so popularize them as to bring the messages they embody within the easy grasp of the masses—to steer clear of befogging side issues. A special invitation is extended the non-church going public to hear them.

Sunday school at 10 a. m. Prof. Zumwalt, director.

Christian Endeavor meeting at 3:30 p. m. A special "After Vacation" program.

WESLEY M. E. CHURCH.

Rev. Frank Linder, pastor.

The regular pastor will preach at both the morning and evening hours for the public worship at 11 a. m., and 7:45 p. m. Themes which stir deep into the life of the common people and help in daily life will be used at both services.

Wesley church is enjoying the best music in its history. Prof Dillon's chorus of thirty-five voices will be heard in the best of selections at both services. The Wesley orchestra will do their usual good work.

All people who would find rest, inspiration, a place of worship and a place to service, will find a welcome at this church of the common people.

FIRST BAPTIST CHURCH

Choice R. Howd, pastor.

11 a. m. "Thru the Periscope."

8 p. m. "Thirsting for the Springs."

10 a. m. Sunday school.

Everyone cordially invited.

SWEDISH SERVICES

These services will be held at the Wesley Methodist church, Tuesday, August 15th at 8 p. m. Sermon by Rev. Abel Eklund. Scandinavians are cordially invited.

CALVARY BAPTIST CHURCH

422 Tenth street.

Sunday school at 9:45 a. m. Classes for all ages.

Preaching services at 11 a. m. Preaching by Rev. C. W. Erinstad, secretary of the Northern California Baptist convention. Twelve o'clock, conference with Rev. Erinstad.

B. Y. P. U. and evening services at 7 p. m. Subject, "True Beauty and How to Get It." In charge of the President of the B. Y. P. U.

FIRST METHODIST CHURCH

P. E. Petersen, pastor.

Sunday school at 10 a. m. I. D. Kirkpatrick, superintendent. Dr. Calfee, assistant superintendent. The children's happy hour. We are glad to see you.

Rev. David Ralston of Gilroy will preach at both services. Dr. Ralston is well known in Richmond and his many friends will be glad to avail themselves of the opportunity of hearing this practical speaker.

The music for the day will be as follows: Trio by Miss Irene Conn, Mrs. Charles E. Adams and Rev. Petersen. Solo, Miss Althea Townsend. Duet, Miss Trannie Freeman and Miss Verna Adella Petersen. Solo, Phillip Ashcraft. Solo, Mrs. Jennie M. Totten.

The pastor will have charge of the services. This will be a great day with good music and a blessed message for those who attend. All are invited.

FIRST PRESBYTERIAN CHURCH

In the absence of the pastor, Rev. Sanborn, the pulpit will be occupied both morning and evening by Rev. Dr. Hugh Gilchrist.

The subject for the morning service will be "I Shall be Satisfied When I Awake in His Likeness." The topic for the evening sermon will be "God's Answer to Every Deep Question of the Soul."

At the morning service the choir will render the anthem, "Hark, Hark, My Soul."

ANN PENNINGTON AT RICHMOND TONIGHT

"On the stage we always wore some frothy thing, that was either brief enough or gaudy enough to catch the eye, but in the studio they actually told me to bring the oldest clothes I had for some of the scenes."

It was Ann Pennington, the Famous Players-Paramount star, talking. She was playing her first Paramount picture, "Susie Snowflake," and she was non-plussed by wearing street clothes in motion pictures, because in most musical comedies, in which Ann always appeared, the expensiveness of costume lies more in the costliness of the dyes than in the quantity of the material consumed in the making.

"Susie Snowflake" appears at the Richmond theater tonight for the last time. The picture has been shown here with much success and it is expected that standing room will be at a premium this evening. On the same bill is a Burton Holmes Travelogue and a Bray Animated cartoon.

SUNDAY'S VAUDEVILLE

Graham and Randall, who put on the feature act at the Empress theater in San Francisco last week are the head liners at the Richmond theater tomorrow on the regular vaudeville bill. The skit, which consists principally of clever singing and dancing is entitled, "How Ignatius Got Pneumonia." It is really a fast bit of entertainment and should not fail to please.

The next thing in popular interest is Bedford and Gardner's presentation of New York's newest dance craze, "Walkin' The Dog." This is the step that has set Broadway in a whirl for the past several weeks and is something entirely unique in the world of terpsichorean phantasies. Other dance novelties are also presented by the clever pair.

Christie and Griffin, under the simple billing, "Two Boys from Virginia," promise something of a surprise. They have some clever stuff.

Frank Martell is a banjoist of much ability. He can tickle the old strings until you long to sally forth to trip the light fantastic right there in the theater.

The bill is completed with "The Last Act," a triangle comedy drama, "The Cinders of Love," a two reel Keystone comedy, and a one reel Mutt and Jeff Animated cartoon.

CONTRA COSTA HAS SUBSTITUTE FOR HAY

(Special to Record-Herald)

MARTINEZ, August 12.—The substitution of pear orchards for the great expanse of hay and grain fields in Contra Costa county is assured through the results attained this season, when some of the initial shipments east returned the highest prices of the season. From Meinert, where one of the big fruit-packing concerns has recently established a receiving shed and warehouse, three cars were shipped daily to eastern points when prices were at the top. From Danville and Walnut Creek, according to the records of the Oakland, Antioch & Eastern railway, three additional carloads were forwarded daily. Throughout this portion of the county thousands of acres will be in bearing during the next two years and may be expected to earn revenue for California that will surpass the record for this season.

IN MARTINEZ

Clarence Pruitt, auto salesman of this city was a business visitor in Martinez yesterday.

C. E. SOCIETY ENJOYS NIGHT LAUNCH RIDE ON BAY WATERS

A launch ride through San Pablo bay at night was the unique, yet enjoyable outing of twenty-five members of the Christian Endeavor society of the First Christian church last night. The party was arranged and carried through without a mishap by Miss Myrtle Welch.

Leaving the Franklin street bridge on the Oakland estuary the launch party proceeded to the Marin shore which they followed to Point San Quentin. Here they struck out across the bay towards this city returning after four hours time to their starting point. Those making the trip were Mr. and Mrs. Fred Newsom, Mr. and Mrs. Paul, Miss Myrtle Welch, Miss Winifred Conwell, Mrs. J. T. Conwell, Harold Moore, Fred Moore, Miss Wykander, Ernest George, Joseph George, Gerald George, Miss Ruth Sanborne, Kendall Sanborne, Paul Sanborne, Dorman Minor, Helen Angell, and Mrs. H. K. Sanborne.

ALAMEDA SCHOOL IS DEDICATED BY ELKS DRILL TEAM

The drill team from Richmond lodge of Elks took a prominent part today in the dedication of the new $100,000 Porter grammar school in Alameda. The program for the afternoon follows:

Raising of the colors; singing of "America" by Porter school children; opening remarks by chairman of day, James M. Shanly; ritual ceremony, officers of Alameda lodge; vocal solo, Miss Lucie Van der Mark, accompanied by Mrs. Ruby Tudor; addresses by Superintendent of Schools C. J. Dufour, Dr. Kate Van Orden of board of education and Sam Cohn, principal of Porter school; laying of cornerstone; solo, "My Own United States," Clarence Oliver, accompanied by Mrs. Ruby Tudor; oration, the Hon. Fletcher Cutler; closing ceremonies, Alameda lodge, B. P. O. Elks, No. 1015.

SOUTHERN R. R. PUTS LOSS ON JITNEYS

LOS ANGELES, August 12.—An $820,00 deficit of the Pacific Electric railway for the current year was blamed largely to the competition of jitney buses, in a report published today. Already the company has abandoned several of its weaker lines.

CRUISER PREPARES TO CARRY OFFICERS

BREMERTON, Wash., August 12.—The cruiser New Orleans is preparing today, with orders detailing more commissioned line officers, to sail from the navy yard Monday with civilians who have enrolled for a cruise from Seattle, Portland and local yards. The new voyage of civilian sailors will consume 30 days.

INSOLVENT

T. A. Jordan a laborer of this city has filed a petition in insolvency in the San Francisco Federal courts. His liabilities are $419.

ON VACATION

Rev. S. K. Skinner, pastor of the First Baptist church of this city left yesterday afternoon for Los Angeles where he will enjoy a two weeks' vacation.

STOMACH AND BLADDER TROUBLE YIELD TO CHINESE HERB DOCTOR

One patient writes:

San Francisco, Cal., August 24, 1912.

This is to certify that I was cured by Drs. Chan & Kong of stomach and burning sensation in my bladder in three weeks' treatment, from which I had suffered for several months, and failed by other physicians. Truly yours,

M. GUISTI,
2858 Gough Street.

Do you doubt the benefit you can derive from Oriental medicine? Test it! We give one week's trial of our phenomenal teas at ACTUAL COST. Drs. Chan & Kong offer you this in the knowledge that you will be convinced. Offices 901 Clay street, Oakland. Consultation and pulse diagnosis free to all.

Sunday, 9-12; daily, 10 a. m.-8 p. m.—Advertisement.

Subscribe for the Record-Herald.

LOCAL MENTION

Pertinent remarks about well-known People in Richmond Happenings about Town

BUYS NEW CAR

Miss Jessie Merritt has received delivery of a new model Buick touring car.

IN PLUMAS COUNTY

P. O. Ross, accompanied by his son-in-law, Ed Stubblefield left last night for a hunting trip to Bucks, Plumas county. They will join their families at Blairsden, Plumas county.

PLANS INITIATION

The Pacific Court of Honor at a meeting in A. O. U. W. hall last evening made preliminary arrangements for a monster class initiation to be held in this city the latter part of this month.

FROM SOUTH

Elmo Zumwalt, student at the Affiliated Colleges in San Francisco, returned last evening from a vacation spent at San Bernardino.

VISITING HERE

Miss Isabell Metz of Fresno is visiting at the home of Mrs. J. H. Plate for a few days.

WHIST PARTY

Maple Camp Royal Neighbors of America are planning a whist party to be held in Pythian hall Monday night.

SEEKS OFFICE

Attorney Henry M. Owens, of San Francisco, brother of State Senator J. C. Owens of this city is a Republican candidate for the assembly.

STORY HOUR

City Librarian Miss Della Wilsey made a short address this afternoon at the weekly story hour in the library. Her topic concerned a picture presented to the library from Paris.

CONCERT

The weekly concert of the Richmond Concert band was enjoyed by a large number at Seventh street and Macdonald avenue last night.

PACIFIC COAST LEAGUE

Standing of the Clubs

	W.	L.	Pct.
Los Angeles	70	49	.588
Vernon	70	56	.556
San Francisco	66	60	.524
Salt Lake	58	59	.496
Portland	52	57	.477
Oakland	47	82	.364

Results Yesterday

Los Angeles, 7; San Francisco, 2.
Vernon, 3; Portland, 1.
Salt Lake, 8; Oakland, 4.

NATIONAL LEAGUE

Standing of the Clubs

	W	L.	Pct
Brooklyn	62	35	.639
Boston	56	39	.588
Philadelphia	57	42	.576
New York	52	46	.531
Chicago	46	57	.447
Pittsburg	42	54	.438
St. Louis	46	61	.430
Cincinnati	41	68	.376

Results Yesterday

Cincinnati, 3; Philadelphia, 2.
New York, 5-2; St. Louis, 2-0.
Brooklyn, 2-4; Chicago, 1-1.
Pittsburg, 2-1; Boston, 1-4.

AMERICAN LEAGUE

Standing of the Clubs

	W.	L.	Pct
Boston	61	44	.581
Cleveland	60	47	.561
Chicago	61	48	.560
Detroit	59	51	.536
St. Louis	59	51	.536
New York	55	50	.524
Washington	51	54	.486
Philadelphia	20	81	.198

Results Yesterday

St. Louis, 5-3; Cleveland, 4-1.
Detroit, 2; Chicago, 0.
No other games played.

NORTHWEST LEAGUE

Results Yesterday

Butte, 7; Vancouver, 5.
Great Falls, 7; Spokane, 2.
Tacoma, 3; Seattle, 0.

ALL EASTERN MILITIA GOES TO THE FRONT

WASHINGTON, August 12.—Secretary of War Baker today announced that the 35,000 militiamen now concentrated in mobilization camps throughout the country will be sent to the border immediately. All transportation arrangements have been made. War department officials stated that the purpose of the order was to give the militia units border experience.

WASHINGTON, August 12.—Twenty-five thousand more state troops were today ordered to the border by the war department. All Kentucky, Ohio and Vermont troops were ordered to move, and all departmental commanders were instructed to send troops as soon as equipped.

The following announcement was made:

The commanding general, eastern department, has been directed to send Kentucky troops to the border as soon as they have been equipped and transportation can be obtained, and to see that special attention is given to getting Vermont troops to the border as soon as possible.

The commanding general, central department, has been directed to send Ohio troops to the border as soon as they are equipped and transportation can be obtained.

All department commanders have been directed to send all other National Guard troops in their respective departments to the border as soon as they are equipped and transportation can be obtained.

WITHOUT RECRUITING

It was stated at the war department that under these orders National Guard regiments now held at state mobilization points would be sent to the border without waiting until they were recruited to the mobilized strength.

War department officials said the purpose of the movement was to relieve the trying situation of regiments held at state mobilization camps during recruiting. The men have been several weeks under canvas while a few recruits necessary to bring each regiment up to the required minimum strength are being sought.

RESIGNS

H. G. Young, for thirteen years cashier at the Standard Oil offices resigned his position yesterday. He will be succeeded by Howard Flint.

Hold Up

The lowered vitality, the nervous condition, the organs deranged by the use of LIQUOR or DRUGS puts the body out of commission and means SHORT LIFE, a miserable existence. WHY NOT do the RIGHT THING TODAY.

"HOLD UP"

get in touch with the most reliable, the most successful treatment in existence, the ONE that has made thousands HAPPY and NEW. It will for you or others that you may know. Make it today. Booklet on request; FREE consultation, Private rooms, Doctors and Nurses, Food and Baths all included in the service. Get relief TODAY.

Our home treatment WILL prove a blessing to all unable to be treated at the Institute. We make a SPECIAL RATE of $25 for the HOME TREATMENT. It is simple and effective, positive in results. We have NO FAILURES.

LINCOLN INSTITUTE
Bush and Octavia Sts.
San Francisco

S.P. PAYS OVER ONE MILLION TO STATE

SACRAMENTO, August 12.—The Southern Pacific company has paid into the office of State Treasurer Friend W. Richardson $1,000,000 in gold and $658,816 in exchange as the first installment of the biggest tax ever collected from any corporation. The railroad company is the heaviest taxpayer in California.

In all about $2,000,000 has been received, leaving about $3,000,000 to be collected before Monday night. The first half of the corporation license tax amounts to $7,839,115.32.

CLASSIFIED ADS

Too Late To Classify

A BARGAIN—$800 buys two lots 50x120 feet each. Lots No. 26 and 30, block No. 61, East Richmond Heights, Richmond, Cal. Write to P. O. Box 144, Rodeo, Cal. 8-12-1m

Subscribe for the Record-Herald.

Grand Opening OF Keefe's 5c, 10c, 15c Store

425 MACDONALD AVENUE

TUESDAY, AUG. 15th at 10 A. M.

Nothing Over 15c

SEE WINDOW FOR OPENING SPECIALS

Blue and White Enamelware VALUES UP TO 50c FOR.... 15c each

ONLY 2 PIECES SOLD TO EACH PERSON

OUR AIM IS TO GIVE THE PEOPLE OF RICHMOND THE SAME VALUES AND SERVICE GIVEN IN THE CITY. OUR MERCHANDISE IS ALL NEW AND UP-TO-DATE IN EVERY RESPECT. WE ARE HERE TO STAY AND TO GIVE THE BIGGEST VALUES POSSIBLE.

KEEFE'S 5c, 10c, 15c STORE

425 MACDONALD AVENUE

NOTHING OVER 15c